



**ANIL NEERUKONDA
INSTITUTE OF DENTAL SCIENCES**
SANGIVALASA, BHEEMUNIPATNAM, VISAKHALPATNAM - 531 162



Selective mirror image layering & editing (S.M.I.E.) – Proposing a new digital tool for diagnosis, treatment planning & patient education. Part I: The handedness of a smile

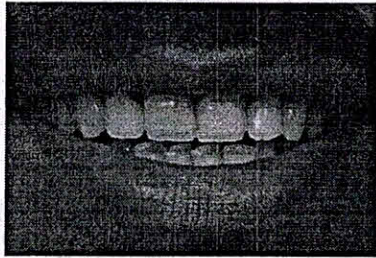

Fig 1: Original smile.



Fig 2: Horizontally Inverted Mirror Image Smile.

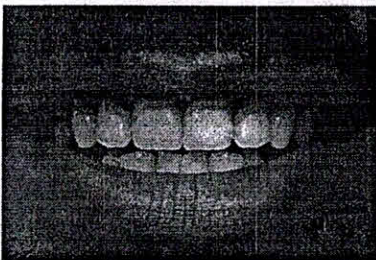

Fig 3: Composite Image using S.M.I.E (Left + Left Mirror).

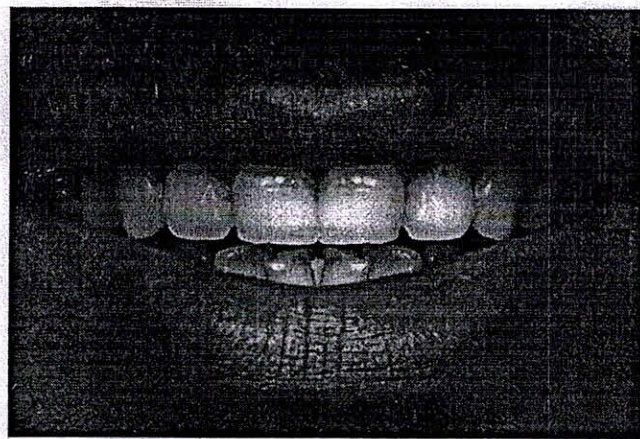

Fig 4: Composite Image using S.M.I.E (Right + Right Mirror)

Dr. R. Prakash
Dr. R. PRAKASH

h. k. c. d.
PRINCIPAL
Anil Neerukonda Institute
Dental Sciences
Sangivalasa-531 162
Visakhapatnam Dist.



**ANIL NEERUKONDA
INSTITUTE OF DENTAL SCIENCES**
SANGIVALASA, BHEEMUNIPATNAM, VISAKHALPATNAM - 531 162



The Puri-Press Technique : The easy way of producing self-cure acrylic trays and denture bases using a modified dough method

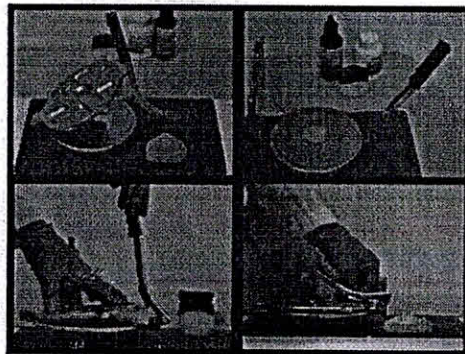

Fig 1: The patty of self cure loaded into the Puri-Press and pressed.

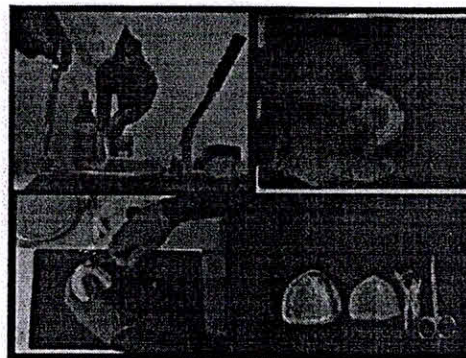

Fig 2: The sheet of polymer produced by the press is adapted to the cast and the excess cut away producing a denture base.

Pri R. Prasad, M.T

P. Prasad
PRINCIPAL
Anil Neerukonda Institute
Dental Sciences
Sangivalasa-531 162
Visakhapatnam Dist.



ANIL NEERUKONDA
INSTITUTE OF DENTAL SCIENCES
SANGIVALASA, BHEEMUNIPATNAM, VISAKHALPATNAM – 531 162



A Single Visit Technique to obtain a secondary impression & jaw relations for denture camps

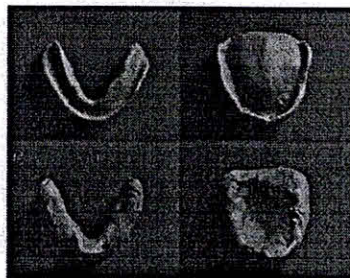

Fig 1: Maxillary and mandibular impressions made out of compound without a tray.

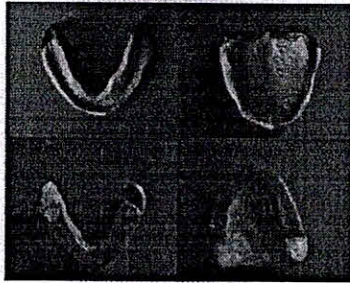

Fig 2: Impressions refined with green stick (PPS and retromolar regions) and rims included.

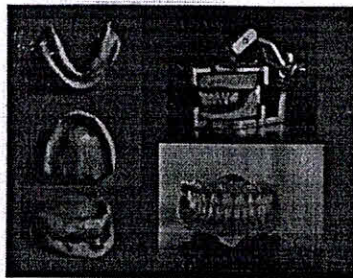

Fig 3: The finished impressions and jaw relations. Teeth setting on plasterless articulator and processed dentures.

Dr. R. P. M. G. S. H.

H. G. C. C. C. C.
PRINCIPAL
Anil Neerukonda Institute
Dental Sciences
Sangivalasa-531 162
Visakhapatnam Dist.



**ANIL NEERUKONDA
INSTITUTE OF DENTAL SCIENCES**
SANGIVALASA, BHEEMUNIPATNAM, VISAKHALPATNAM - 531 162



A Simple, Artistic and Efficient modification of the Inversion Method

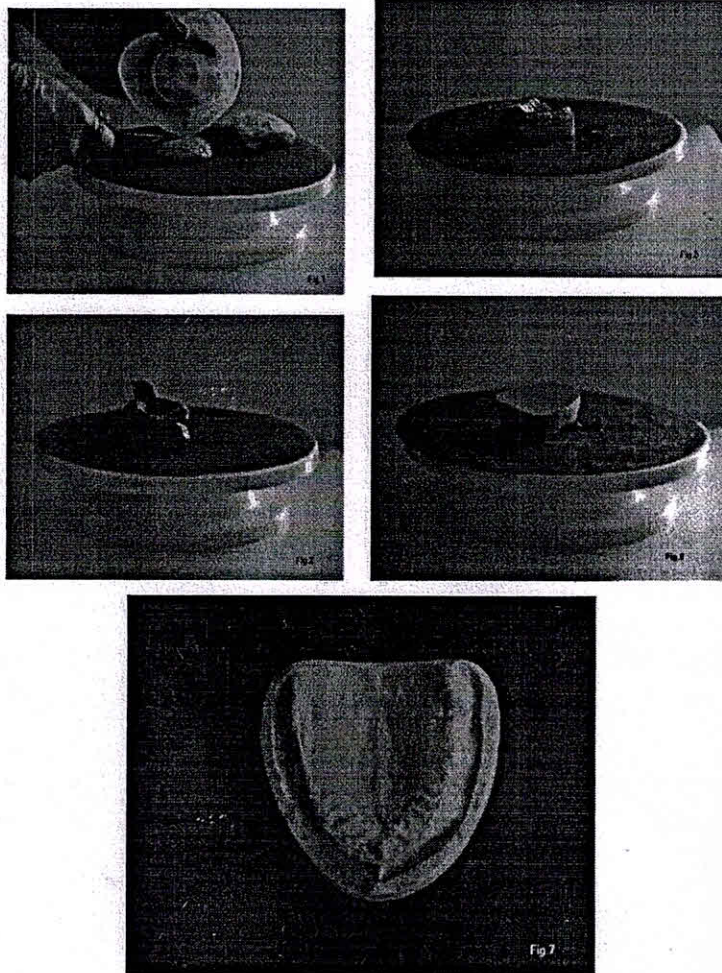

Dr
DR R. ANKUSH

K. G. S.
PRINCIPAL
Anil Neerukonda Institute
Dental Sciences
Sangivalasa-531 162
Visakhapatnam Dist.



**ANIL NEERUKONDA
INSTITUTE OF DENTAL SCIENCES**
SANGIVALASA, BHEEMUNIPATNAM, VISAKHALPATNAM – 531 162



Fabricating a low-cost autoclavable throat screen from a steamer mat

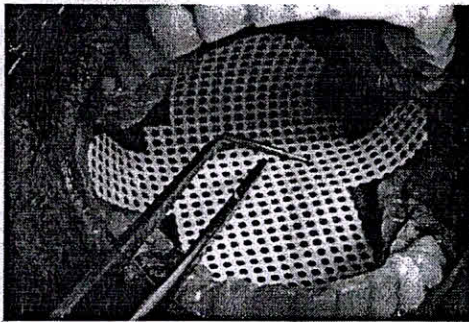

Figure 2. Mock retrieval of bur caught on throat screen placed in author's mouth for illustration of placement and use of throat screen.

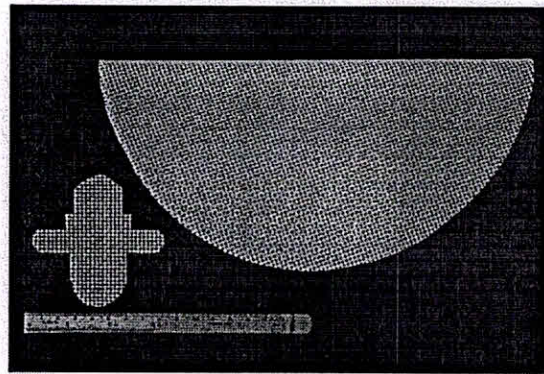

Figure 1. Throat screen design to left (pictured above 6-inch ruler) cut out from silicone steamer mat, as pictured to right.

R.
Dr. R. PRYKASH

H. C. C. S.
PRINCIPAL
Anil Neerukonda Institute
Dental Sciences
Sangivalasa-531 162
Visakhapatnam Dist.



**ANIL NEERUKONDA
INSTITUTE OF DENTAL SCIENCES**
SANGIVALASA, BHEEMUNIPATNAM, VISAKHALPATNAM – 531 162



Virtual microscopy made economical and effortless using the foldscope and a smartphone with screen mirroring

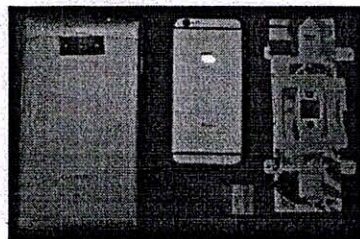

Figure 1: An android phone/tablet (phablet) - Chumt VX1 with the magnetic strip connector affixed to the rear camera, an iPhone 6, the Foldscope and a demo slide (ground section DE Junction)

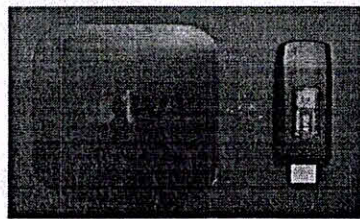

Figure 2: Apple TV and Miracast Screen Mirroring modules for use with iOS or Android devices, respectively

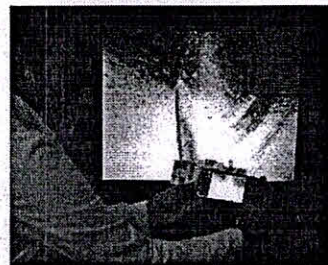

Figure 3: The author demonstrating virtual microscopy using the Foldscope and Screen mirroring

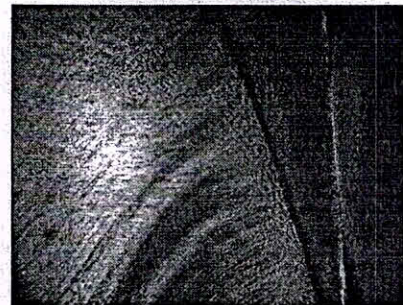

Figure 4: Pinch zooming of a saved image

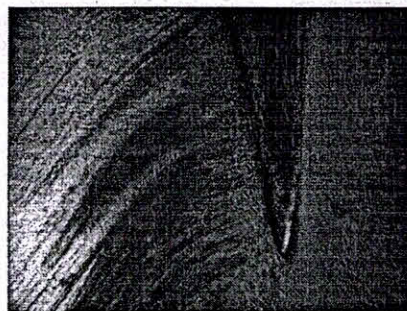

Figure 5: Saved image subjected to cropping

Dr
Dr R. PRATEESH

[Handwritten Signature]
PRINCIPAL
Anil Neerukonda Institute
Dental Sciences
Sangivalasa-531 162
Visakhapatnam Dist.



ANIL NEERUKONDA
INSTITUTE OF DENTAL SCIENCES
SANGIVALASA, BHEEMUNIPATNAM, VISAKHALPATNAM – 531 162

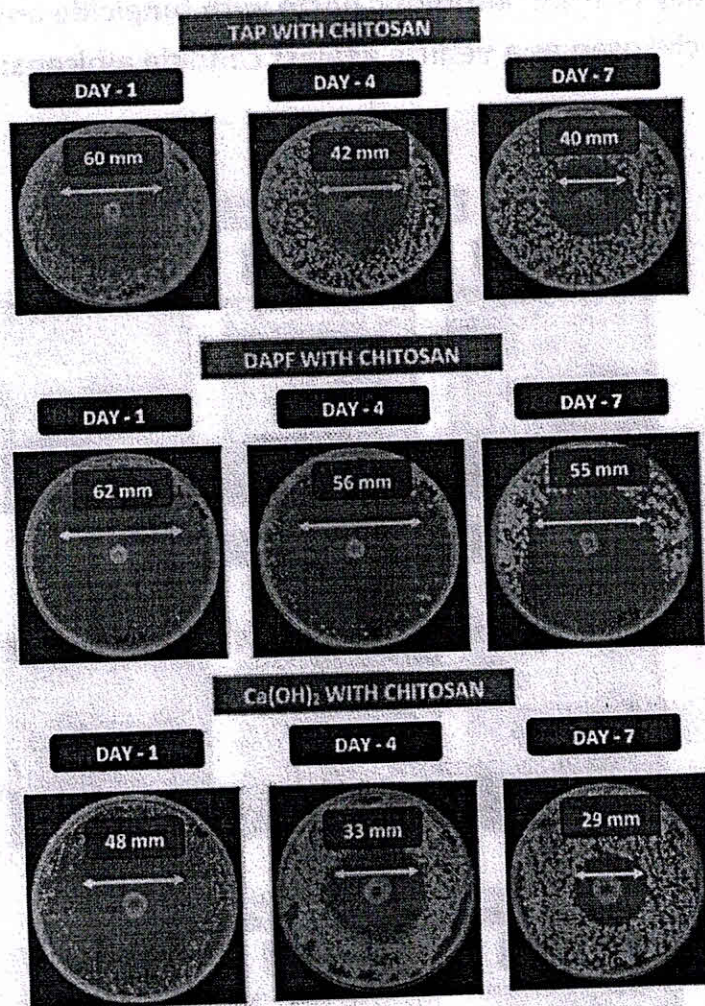

Fig 2: Clinical representation of all mean zones of diameter in “mm” of various intracanal medicaments on the first, fourth & seventh day by chitosan treatment

S. Sushrutha
PRINCIPAL
Anil Neerukonda Institute
Dental Sciences
Sangivalasa-531 162
Visakhapatnam Dist.



ANIL NEERUKONDA
INSTITUTE OF DENTAL SCIENCES
SANGIVALASA, BHEEMUNIPATNAM, VISAKHALPATNAM – 531 162



Antifungal efficacy of triple antibiotic paste with fungicide and calcium hydroxide with chitosan as a vehicle against candida albicans: An in vivo study

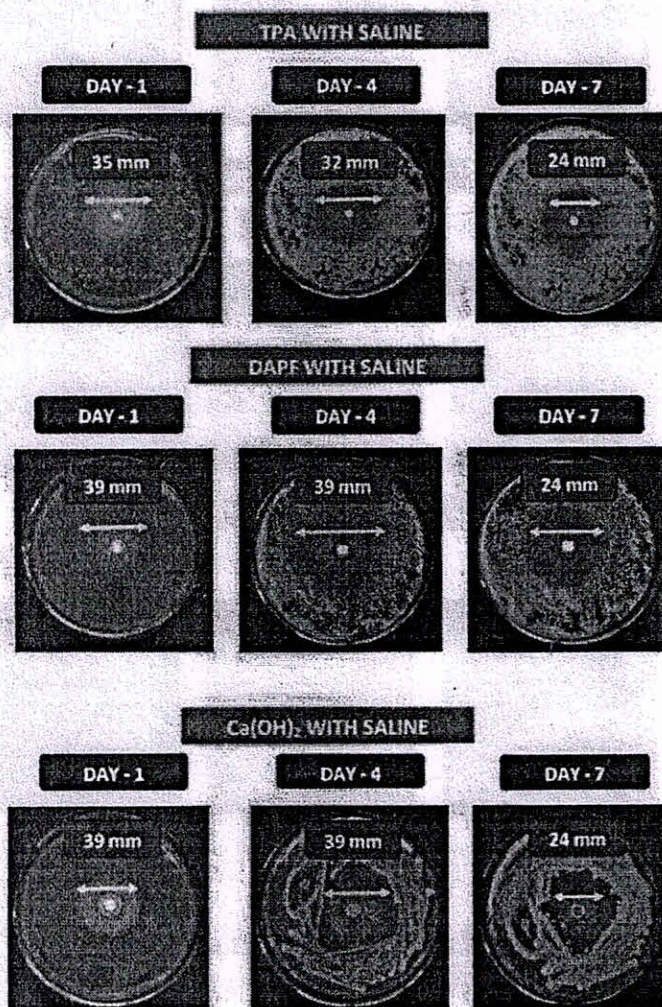

Fig 1: clicial representation of all mean zones of diameter in "mm" of various intracanal medicaments on the first, fourth & seventh day by saline treatment

S. Sudhakar

PRINCIPAL
Anil Neerukonda Institute
Dental Sciences
Sangivalasa-531 162
Visakhapatnam Dist.



**ANIL NEERUKONDA
INSTITUTE OF DENTAL SCIENCES**
SANGIVALASA, BHEEMUNIPATNAM, VISAKHALPATNAM - 531 162



Hybrid post – A prefabricated custom post

Hybrid post – A prefabricated custom post

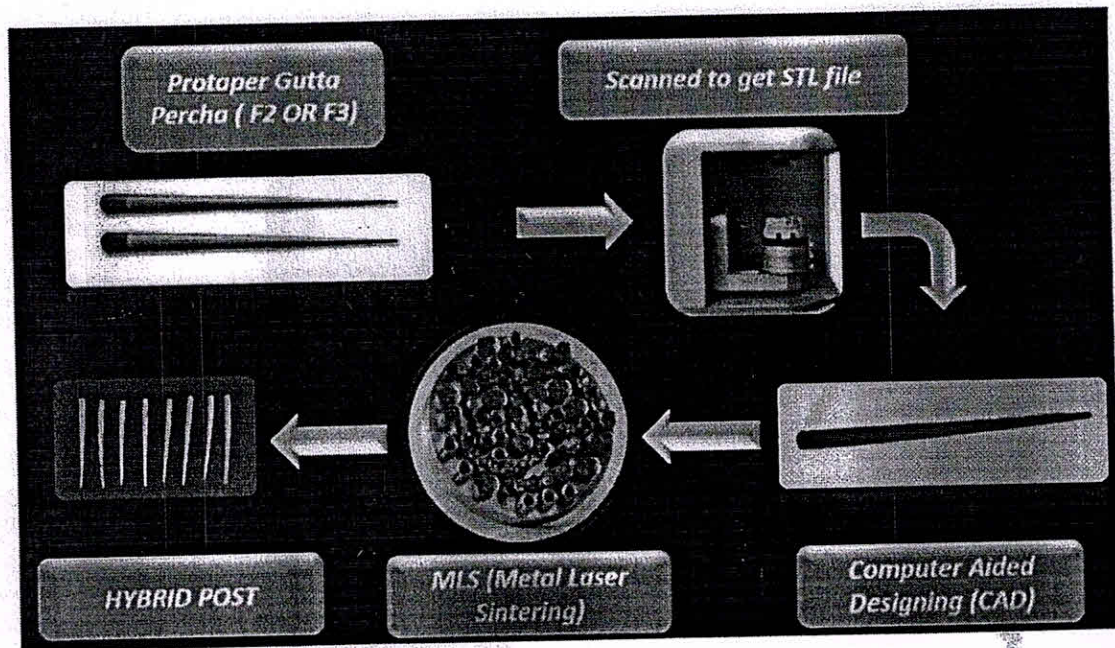

S. Sridhaker Aidi

h.c.c.
PRINCIPAL
Anil Neerukonda Institute
Dental Sciences
Sangivalasa-531 162
Visakhapatnam Dist.



ANIL NEERUKONDA
INSTITUTE OF DENTAL SCIENCES
SANGIVALASA, BHEEMUNIPATNAM, VISAKHALPATNAM – 531 162



Economic method of assessing post operative outcomes of zygomaticomaxillary complex fractures : A clinico-radiographic study

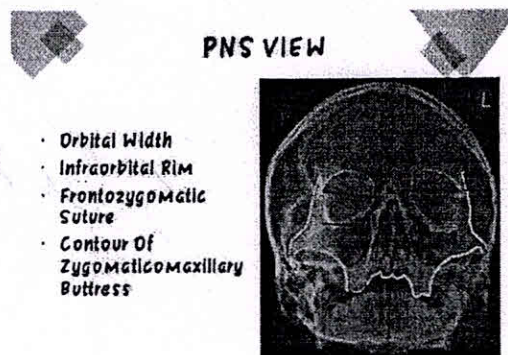
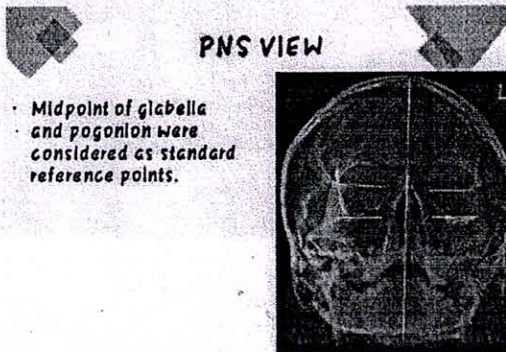
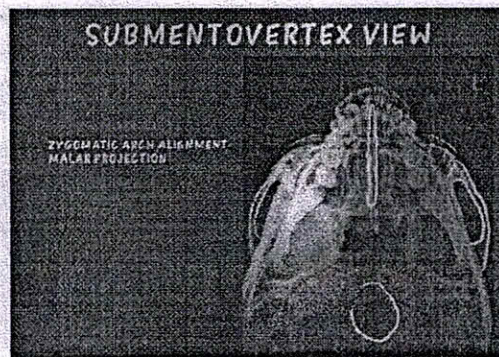

Accepted

PRINCIPAL
Anil Neerukonda Institute
Dental Sciences
Sangivalasa-531 162
Visakhapatnam Dist.

Paisankhy



ANIL NEERUKONDA
INSTITUTE OF DENTAL SCIENCES
SANGIVALASA, BHEEMUNIPATNAM, VISAKHALPATNAM - 531 162



U'S MOLAR DISTALIZING JIG

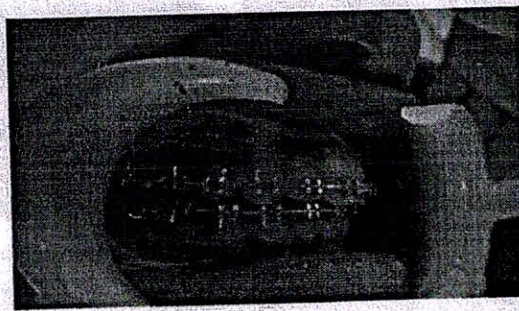

Fig 1: End on canine and molar relation before zigg insertion.

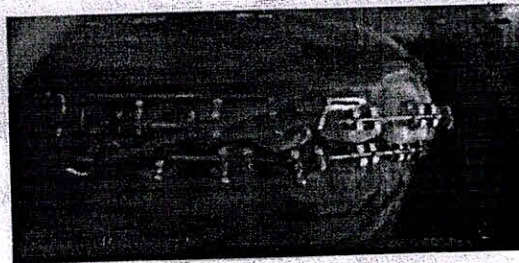

Fig 2: Intraoral view of installed zigg.

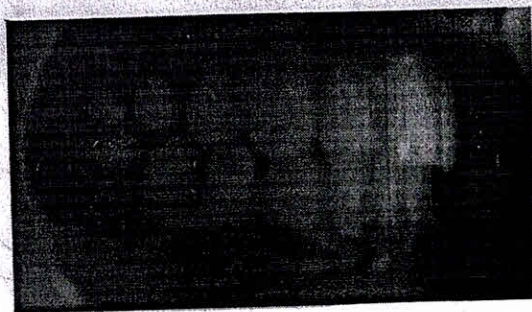

Fig 3: Post treatment photographs.

PRINCIPAL
Anil Neerukonda Institute
Dental Sciences
Sangivalasa-531 162
Visakhapatnam Dist



**ANIL NEERUKONDA
INSTITUTE OF DENTAL SCIENCES**
SANGIVALASA, BHEEMUNIPATNAM, VISAKHALPATNAM – 531 162



A NEW METHOD OF RECYCLING DEBONDED BRACKETS WITHOUT DISCOLORING THE FACE OF THE BRACKET

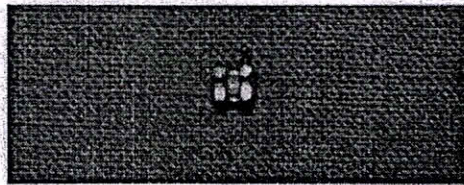

Fig 1: Discolored Face of the Bracket.

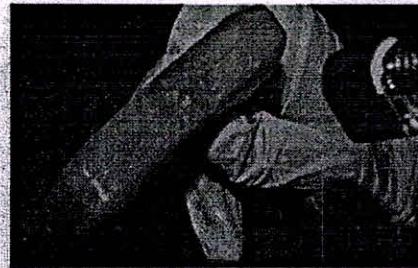
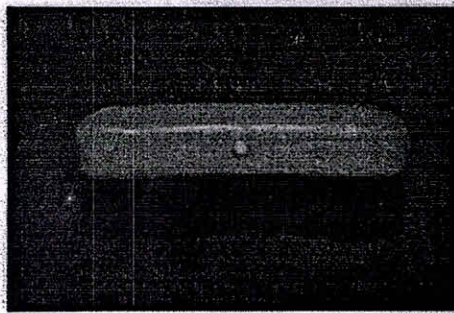

Fig 3: Mesh of bracket flamed with blow torch.



Bracket face pressed in the bar of soap quenching bracket mesh with air and water & spray

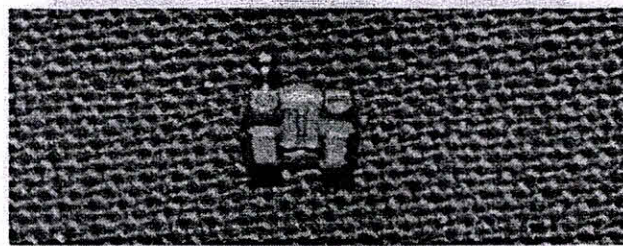

Fig 5: Face of Bracket without Discoloration.

[Handwritten Signature]
h. v. c. c. c. d.
PRINCIPAL
Anil Neerukonda Institute
Dental Sciences
Sangivalasa-531 162
Visakhapatnam Dist.



ANIL NEERUKONDA
INSTITUTE OF DENTAL SCIENCES
SANGIVALASA, BHEEMUNIPATNAM, VISAKHALPATNAM - 531 162



A SIMPLIFIED SINGLE-PENETRATION TECHNIQUE OF IANB (MK TECHNIQUE) FOR MANDIBULAR ANAESTHESIA

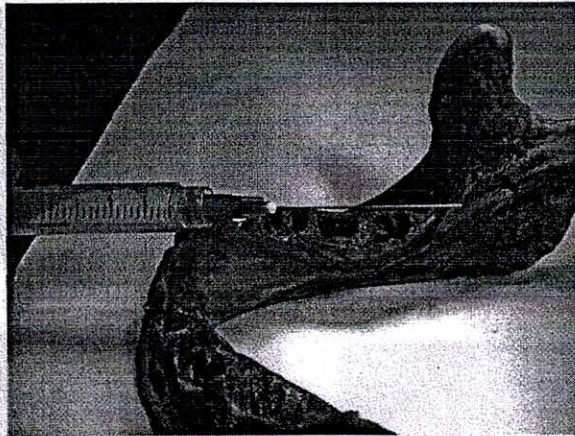

Fig. 3 Demonstration of targeting lingual nerve by withdrawing half the length of long needle and swinging barrel of the syringe onto same side simultaneously

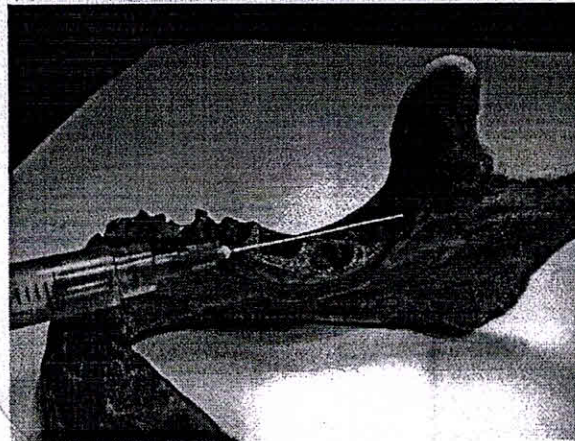

Fig. 4 Demonstration of long buccal nerve block as it is targeted in retromolar fossa

h.c.c.c.
PRINCIPAL
Anil Neerukonda Institute
of Dental Sciences
Sangivalasa-531 162
Visakhapatnam Dist.

ANES



**ANIL NEERUKONDA
INSTITUTE OF DENTAL SCIENCES**
SANGIVALASA, BHEEMUNIPATNAM, VISAKHALPATNAM - 531 162



MANAGEMENT OF PAIN IMMEDIATELY AFTER PLACEMENT OF FIRST RETRACTION ARCH WIRE: COMPARISON OF BITE-WAFER AND SUGAR FREE CHEWING GUM USE WITH CONTROLS

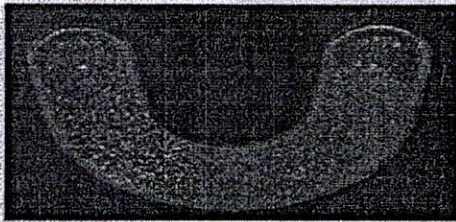

Fig. 1 a: Bite Wafer

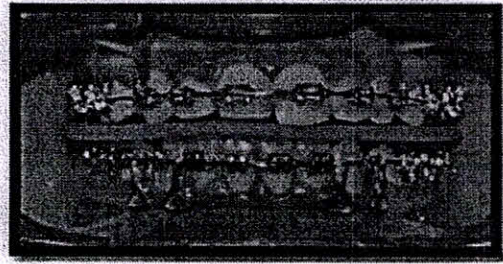

Fig. 3a: Fitting Front Teeth

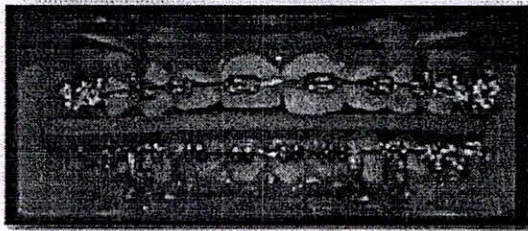

Fig. 3b: Fitting Back Teeth

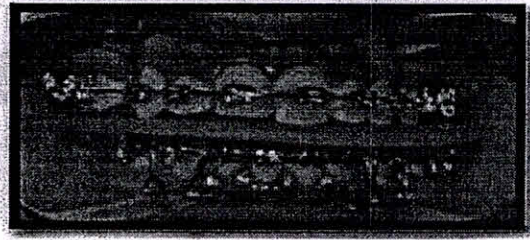

Fig 3c: Chewing

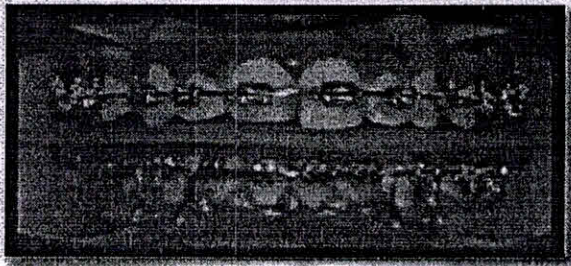

Fig 3d: Biting

H. C. C.
PRINCIPAL
Anil Neerukonda Institute
Dental Sciences
Sangivalasa-531 162
Visakhapatnam Dist.